

Planning Permit No. H/122/89

**APPROVED**

Subject to the conditions in

this office letter.

No. A/20085/4 Dt. 8-2-89

*O/c. C. P. Umashankar*  
 FOR MEMBER SECRETARY  
 MADRAS METROPOLITAN  
 DEVELOPMENT AUTHORITY

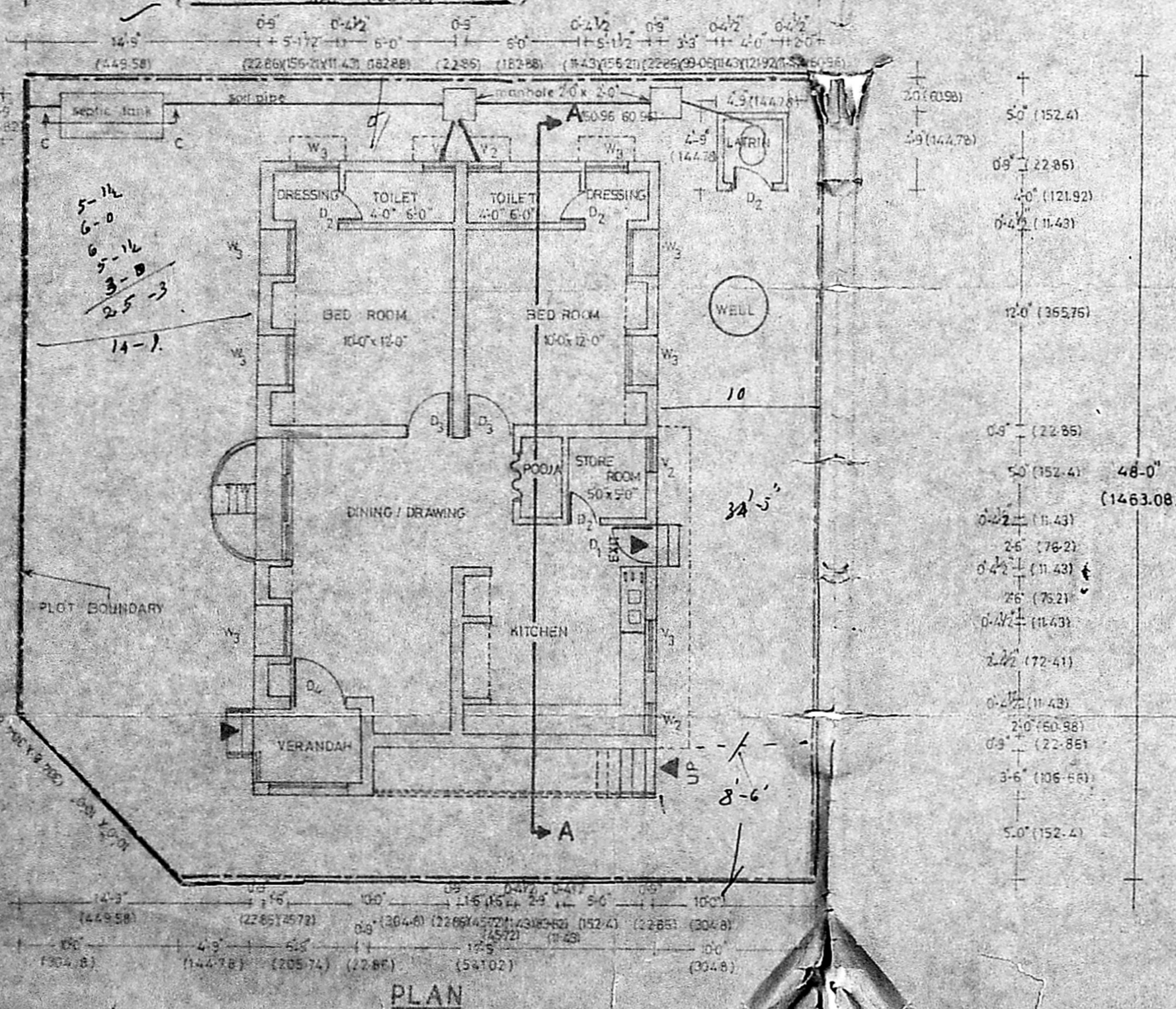

15'9" (480.06)  
 4'-3" (129.54)  
 3'-0" (91.44)  
 7'-0" (213.36)  
 3'-6" (107.92)  
 1'-6" (48.77)  
 1'-6" (48.77)  
 1'-6" (48.77)  
 1'-6" (48.77)

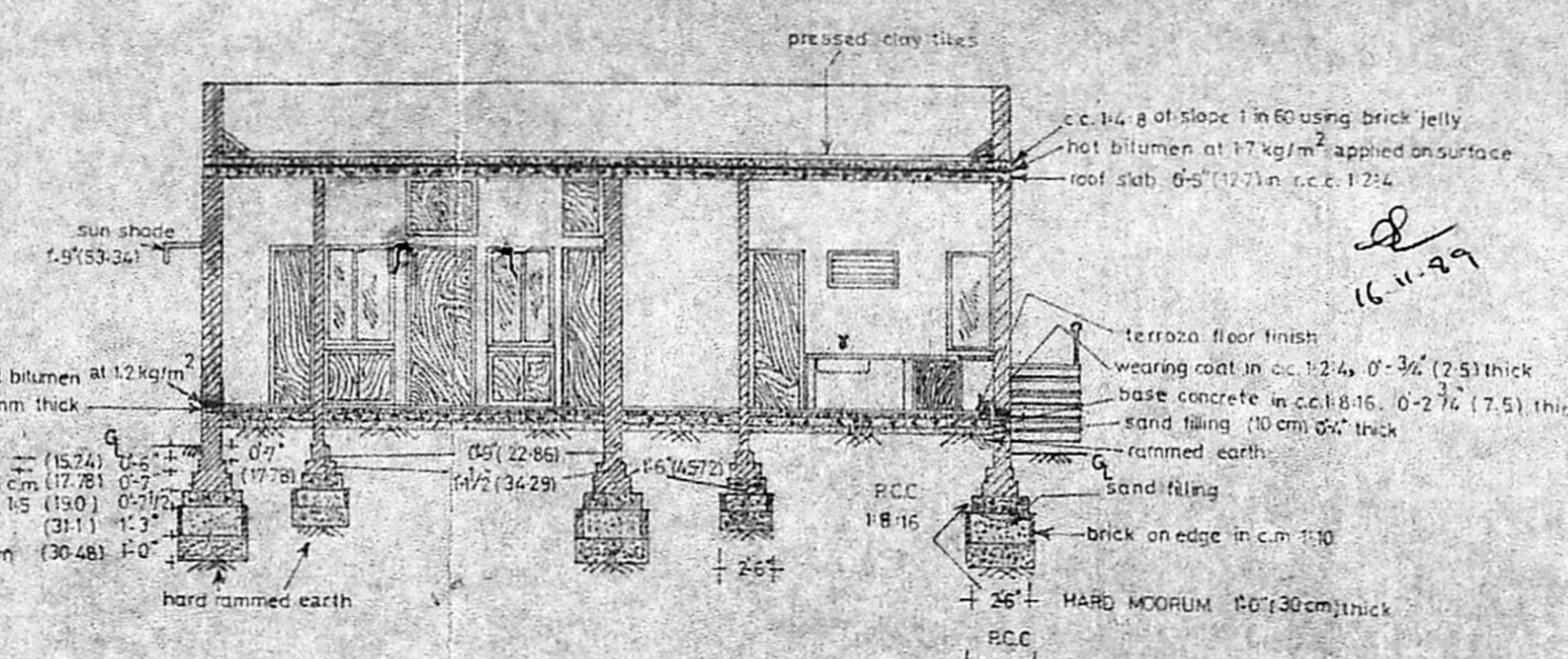

**SECTION A-A**

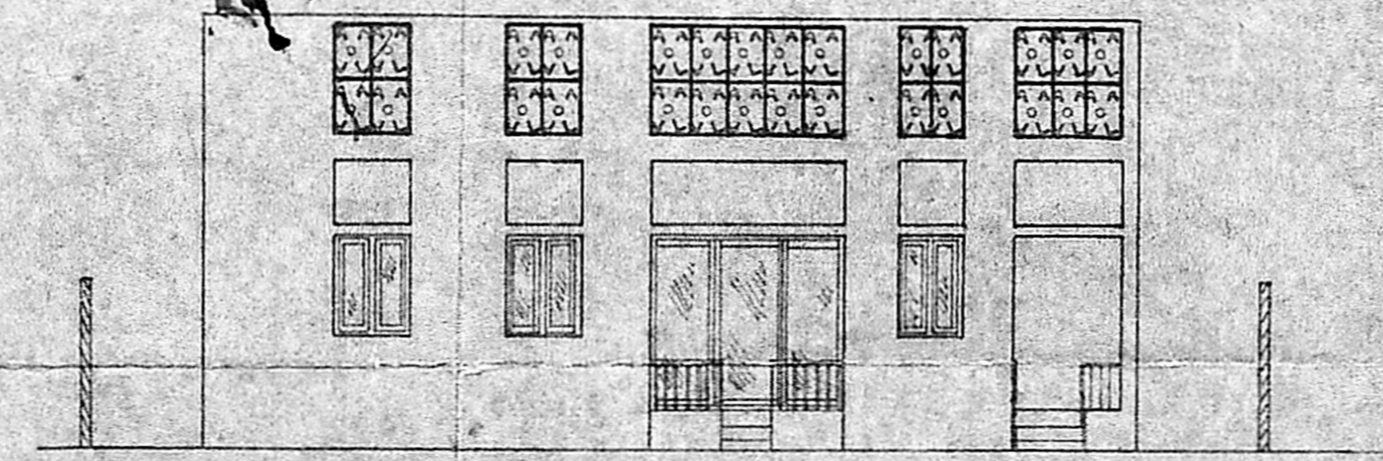

**FRONT ELEVATION**

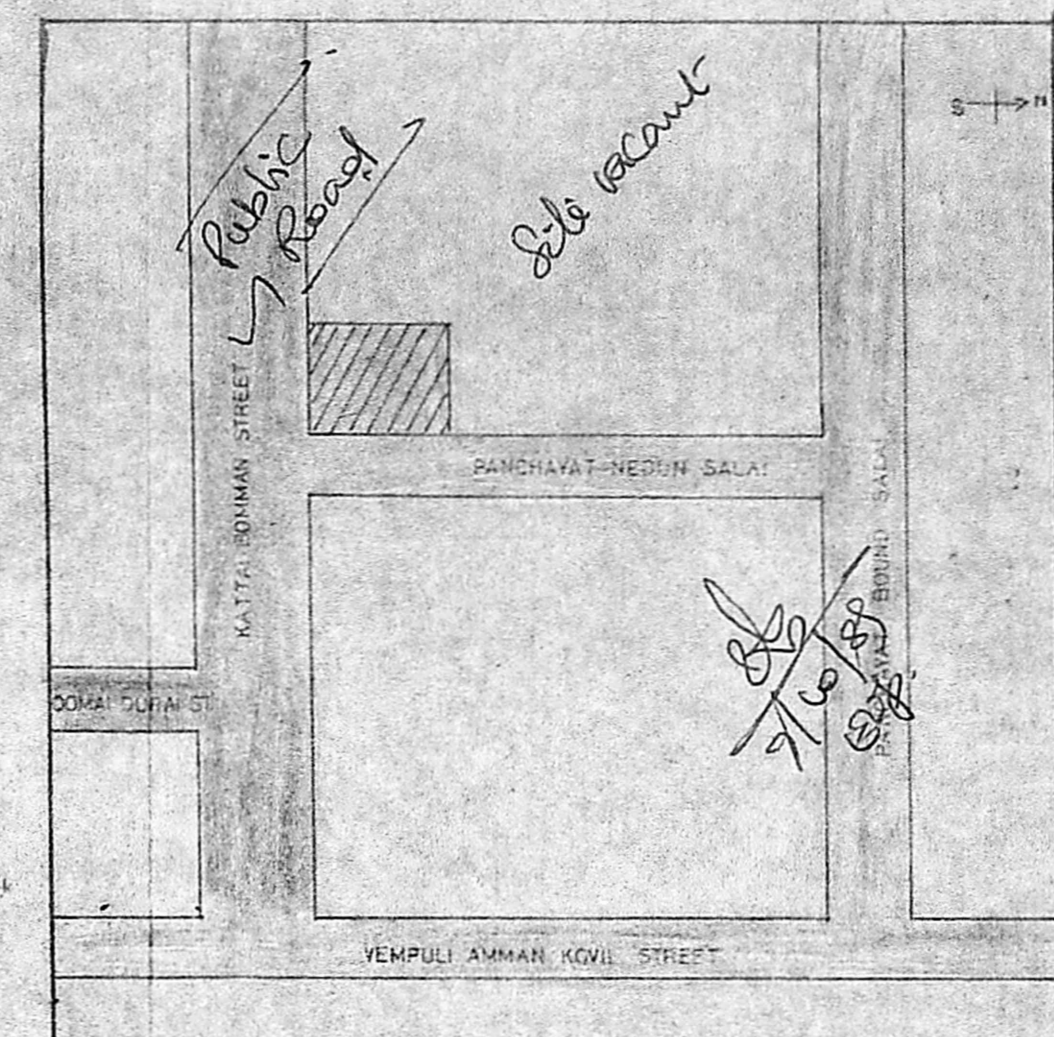

**SITE PLAN (not to scale)**

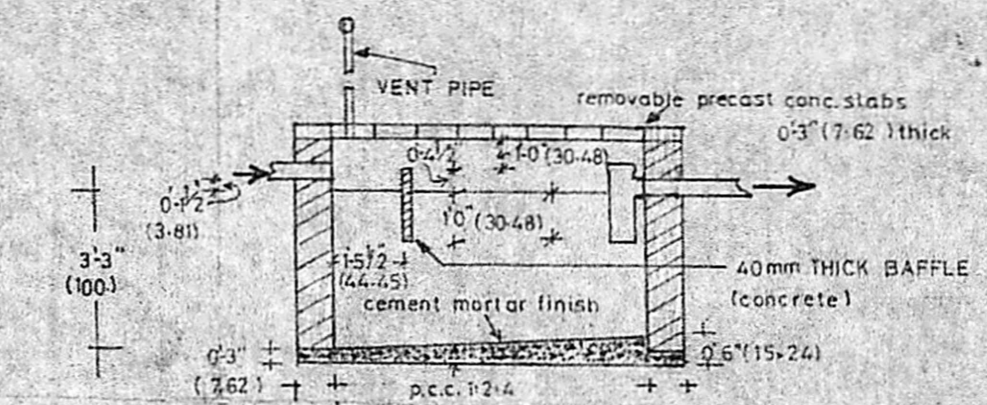

**SECTION C-C OF THE SEPTIC TANK**

**DETAIL OF JOINE**

D <sub>1</sub>	FLUSH DOOR SHUTTERS	1'-6" X 6'-9"
		(48.77 X 205.74)
D <sub>2</sub>	DO	3'-0" X 6'-3"
		(91.44 X 203.74)
D <sub>3</sub>	DO	2'-0" X 6'-5"
		(60.96 X 205.74)
D <sub>4</sub>	DO	2'-6" X 6'-5"
		(68.2 X 205.74)
W <sub>1</sub>	STEEL WINDOWS	3'-0" X 4'-6"
		(91.44 X 121.92)
W <sub>2</sub>	DO	2'-0" X 6'-0"
		(60.96 X 182.88)
V <sub>1</sub>	STEEL VENTILATOR	2'-0" X 1'-0"
		(60.96 X 55.9)
S	DO	3'-0" X 4'-0"
		(91.44 X 121.92)
FW	FRENCH WINDOW	6'-6" X 5'-9"
		(198.12 X 175.26)

- SPECIFICATIONS**
- All load bearing walls 0.6" (22.86) thick with bricks of compressive strength 50kg/cm<sup>2</sup> in cement mortar 1:4.
  - Partition walls 0.472" (11.43) thick in c.m. 1:5 with 2 nos. M.S. rods of 8mm  $\phi$  embedded in c.m. after every 1.5" (45.72) height of brick work.
  - Foundation base concrete of P.C.C. 1:8:16.
  - Terrazzo flooring - Over the base concrete, cement slurry at 2kg/m<sup>2</sup> to be applied over which wearing coat is laid. Glass strips 4mm thick to be embedded in it to form read design. Mix of 1:1 (cement: marble powder) to be mixed with marble chips, grade 2 and below in ratio 1:1.5. Min. thickness of 1.12 mm.
  - Internal wall plastering 1.5 c.s. external 1.5 c.s. all 10mm thick.
  - Pressed clay tiles laid with c.m. 1:3 mixed with crude oil 5% by weight of cement.

**KEY**

- SITE BOUNDARY
- PROPOSED CONSTRUCTION
- ROADS
- PROPOSED SITE

**SCALE** 1" = 6' All dimensions in feet & inches (c.m.) unless otherwise specified.

**PROPOSED CONSTRUCTION OF RESIDENCE FOR Mrs. NALINI ARUNACHALAM AT PLOT NO-143 PERUNGUDI VILLAGE, IN S.NO.95/2, KATTAI BOMMAN STREET, MADRAS - 600096**

**OWNER:** *Nalini Arunachalam*

**SURVEYOR:** *D. Partha Sarathy, B.E. M.Tech., M.I.E. C. Engg. 'Ind. P.' CHARTED ENGINEER & VALUER*

**Hi-Tech Construction CORPORATION OF MADRAS.**  
 NO-21/A, Sardar Patel Road, FLOWER STREET, MADRAS-15.  
 Adayar, MADRAS - 600 020  
 Phone - 417433